

SURVEY FOR: BLOMQUIST BUILDERS & ELECTRIC
 ATTN: MARK BLOMQUIST
 1930 CO. RD. #142
 MAHTOWA, MN 55707

STRAIGHTLINE SURVEYING, INC.

P.O. Box 510, 500 Falz Blvd Telephone: (218)-485-4811
 Moose Lake, MN 55767 Fax: (218)-485-4811
 E-MAIL: banderson@straightlinesurveying.com

SURVEY OF: ELEVATION SURVEY ON LOT 40,
 "DOUBLE "S" ACRES SECOND
 ADDITION" AITKIN COUNTY,
 MINNESOTA.

SITE ADDRESS: 51698 LONG POINT PLACE
 MCGREGOR, MN 55760

NOTE: ALL ELEVATIONS SHOWN ARE
 IN NGVD29 DATUM. THE BASE FLOOD
 ELEVATION FOR BIG SANDY LAKE IS
 1224.00 (NGVD29). PROPERTY LINES
 SHOWN ARE APPROXIMATE ONLY.
 CONTOURS SHOWN WERE DERIVED
 FROM LIDAR AND ARE APPROXIMATE.

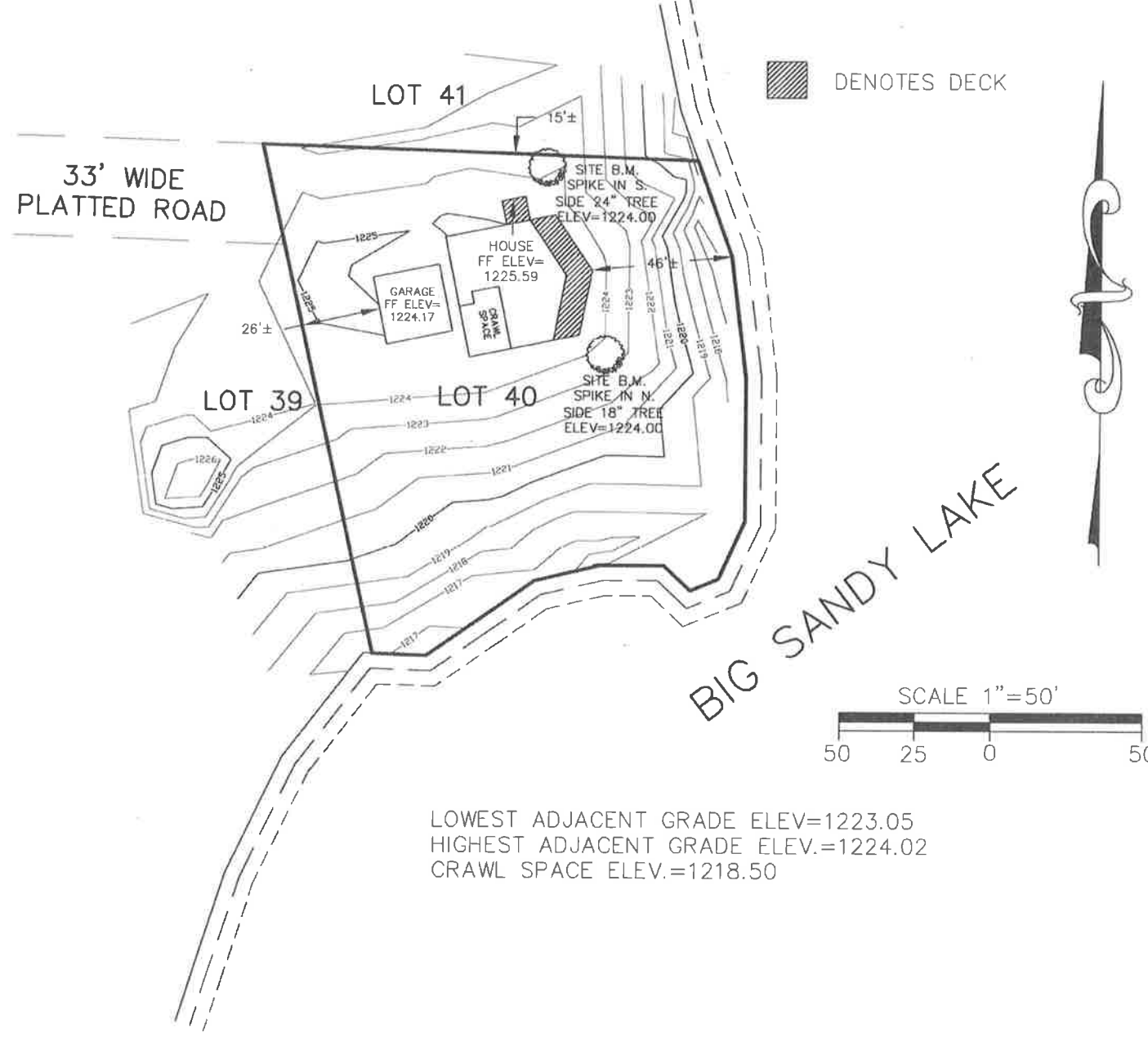

 DENOTES DECK

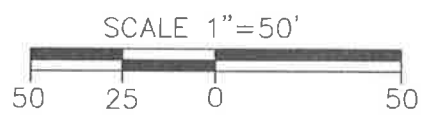

LOWEST ADJACENT GRADE ELEV=1223.05
 HIGHEST ADJACENT GRADE ELEV.=1224.02
 CRAWL SPACE ELEV.=1218.50

I hereby certify that this survey, plan, or report was prepared by me or under my direct supervision and that I am a duly Licensed Land Surveyor under the laws of the State of Minnesota.

<i>Benjamin H. Anderson</i>	45498	12-11-2017	2017-304	NONE
Benjamin H. Anderson	License No.	Date	Job No.	Book No.

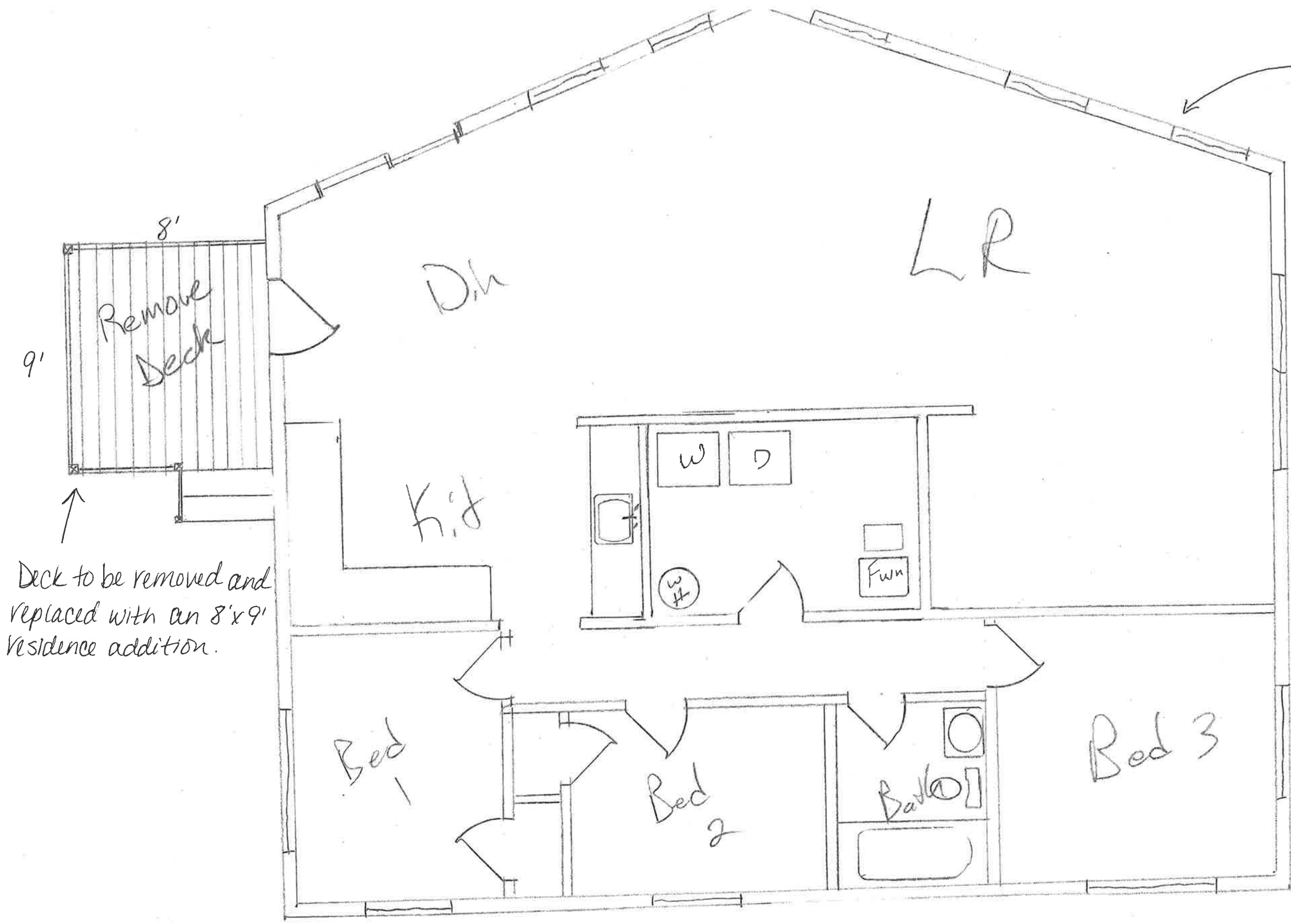

existing deck will be removed and replaced with 8' deck to meet the 15% deck encroachment.

Deck to be removed and replaced with an 8'x9' residence addition.

Scale 1/4" = 1'

Existing

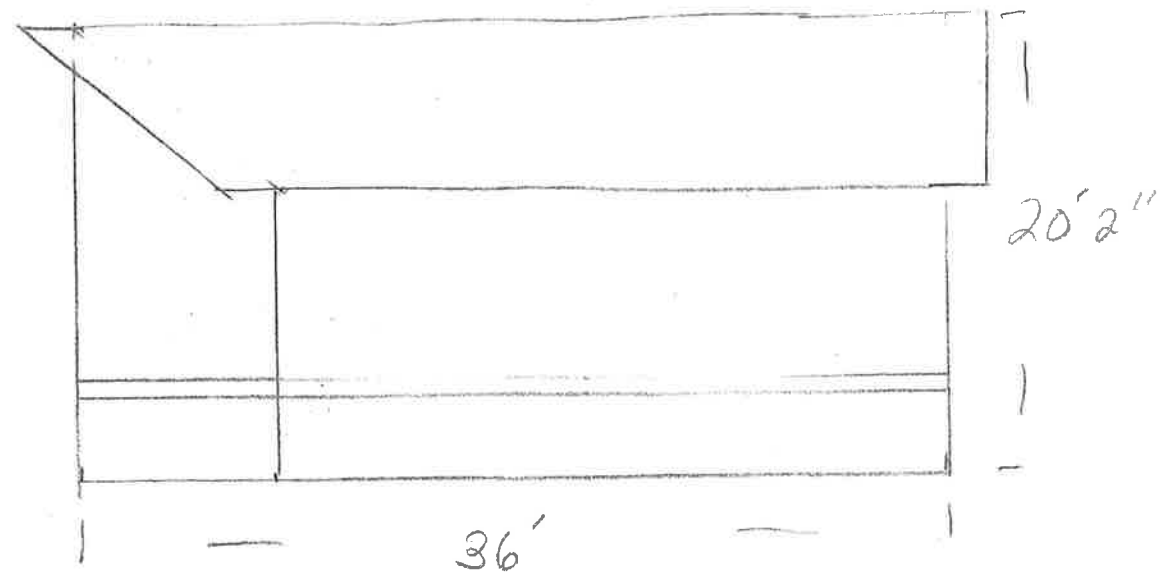

Existing

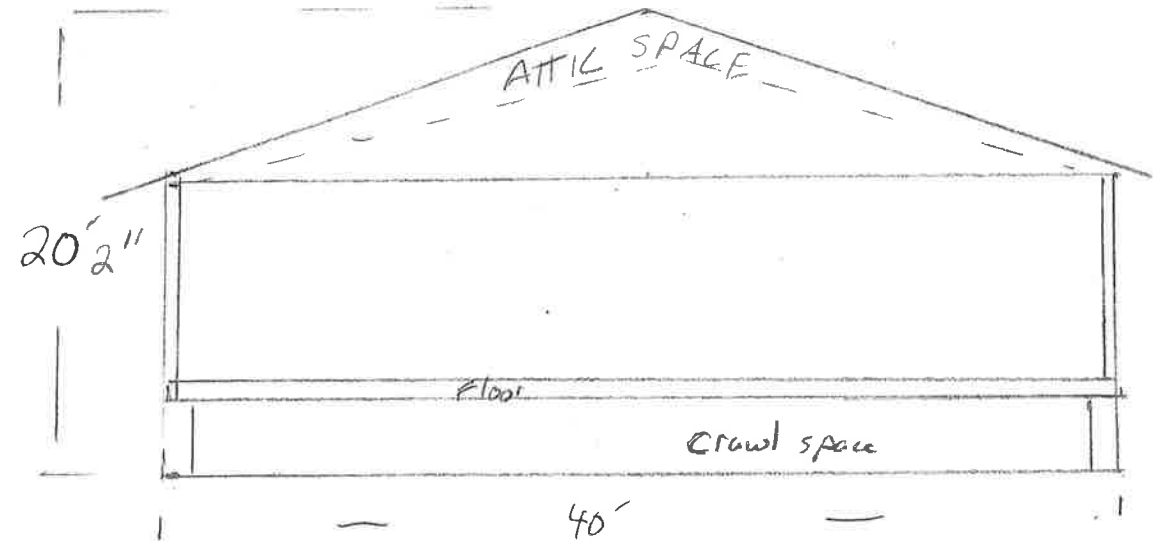

New

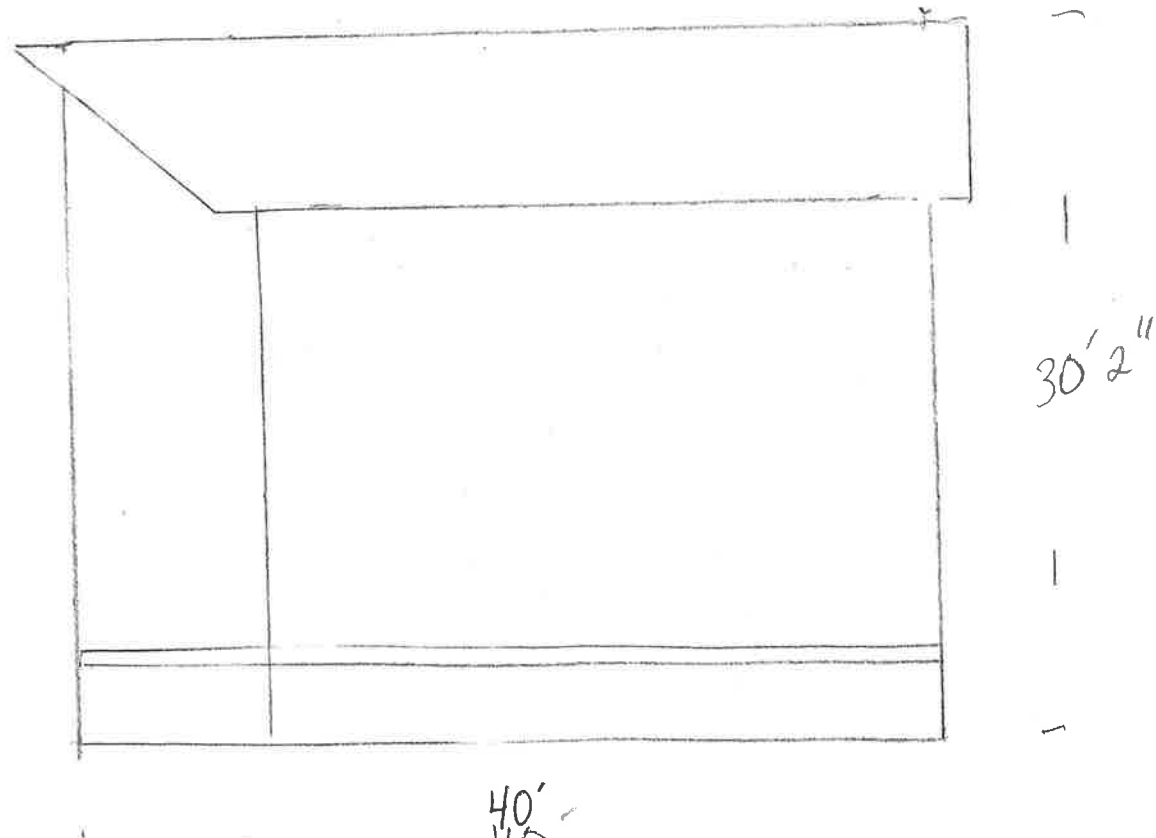

New

