

SURVEY FOR: BLOMQUIST BUILDERS & ELECTRIC  
 ATTN: MARK BLOMQUIST  
 1930 CO. RD. #142  
 MAHTOWA, MN 55707

SURVEY OF: ELEVATION SURVEY ON LOT 40,  
 "DOUBLE "S" ACRES SECOND  
 ADDITION" AITKIN COUNTY,  
 MINNESOTA.

SITE ADDRESS: 51698 LONG POINT PLACE  
 MCGREGOR, MN 55760

**STRAIGHTLINE SURVEYING, INC.**

P.O. Box 510, 500 Falz Blvd Telephone: (218)-485-4811  
 Moose Lake, MN 55767 Fax: (218)-485-4811  
 E-MAIL: banderson@straightlinesurveying.com

NOTE: ALL ELEVATIONS SHOWN ARE  
 IN NGVD29 DATUM. THE BASE FLOOD  
 ELEVATION FOR BIG SANDY LAKE IS  
 1224.00 (NGVD29). PROPERTY LINES  
 SHOWN ARE APPROXIMATE ONLY.  
 CONTOURS SHOWN WERE DERIVED  
 FROM LIDAR AND ARE APPROXIMATE.

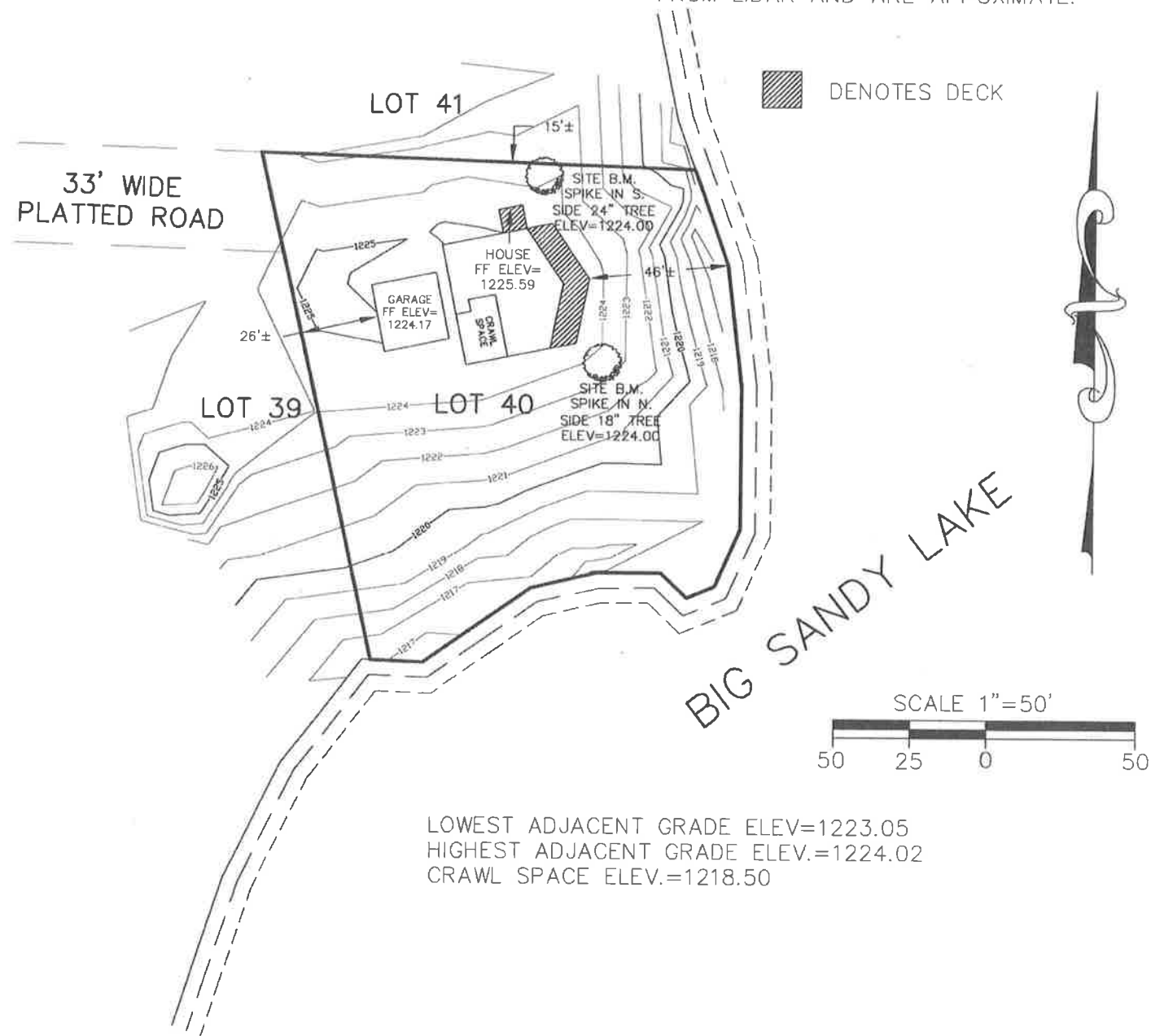

■ DENOTES DECK

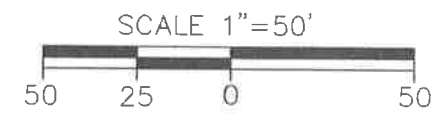

LOWEST ADJACENT GRADE ELEV=1223.05  
 HIGHEST ADJACENT GRADE ELEV.=1224.02  
 CRAWL SPACE ELEV.=1218.50

I hereby certify that this survey, plan, or report was prepared by me or under my direct supervision and that I am a duly Licensed Land Surveyor under the laws of the State of Minnesota.

<i>Benjamin H. Anderson</i>	45498	12-11-2017	2017-304	NONE
Benjamin H. Anderson	License No.	Date	Job No.	Book No.

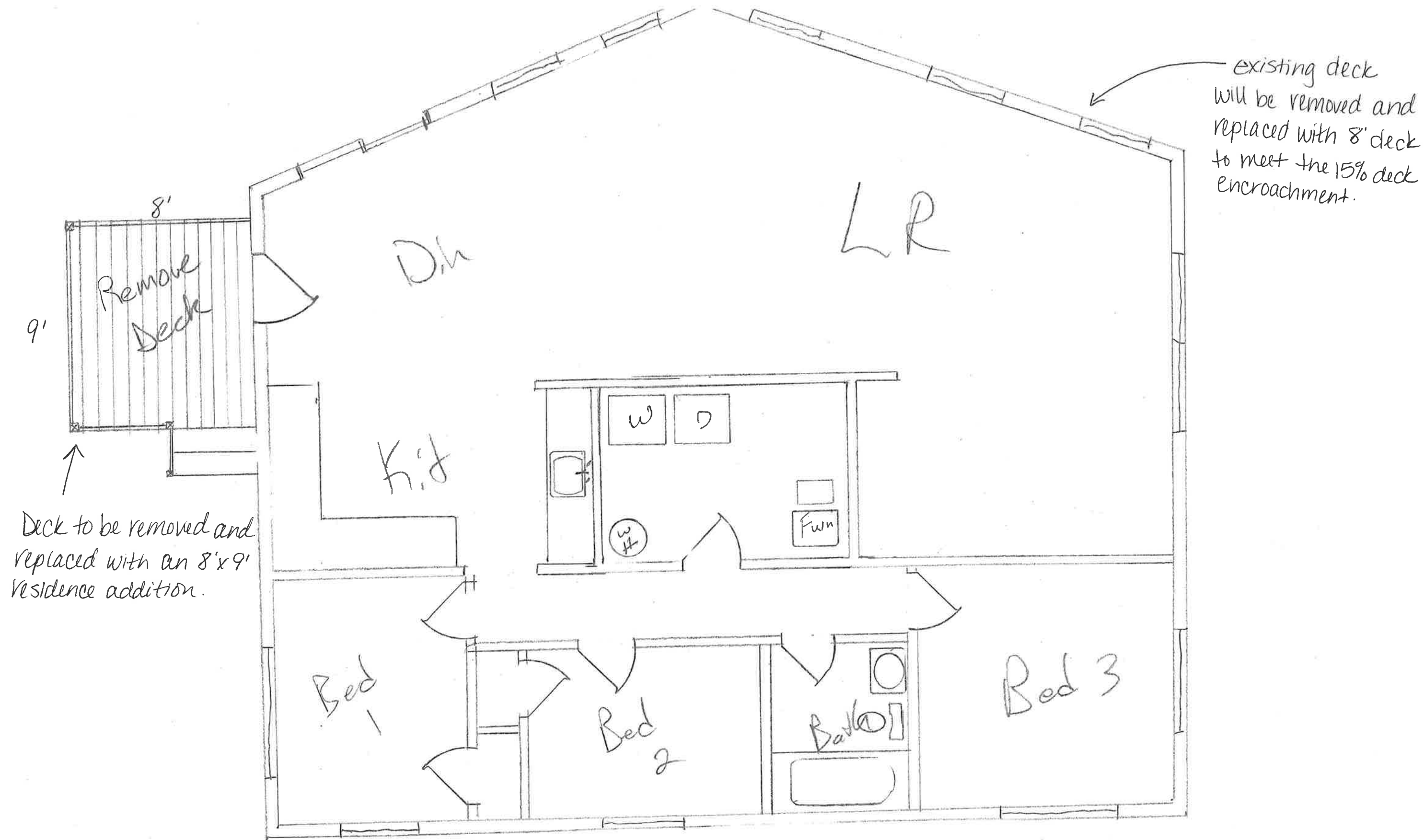

Scale  $\frac{1}{4}'' = 1'$

