

State of Minnesota
County of Aitkin

The foregoing instrument was acknowledged before me this 12th day of December
1975, A. D., by Chester J. Betley, Registered Land Surveyor.

Bonnie J. Carlson
Notary Public, Aitkin County, Minnesota
My commission expires Aug 29, 1978

BONNIE J. CARLSON
Notary Public, Aitkin County, Minn. 5643
My Commission Expires August 29, 1978

Excerpt from Plat of Alfreda Addition

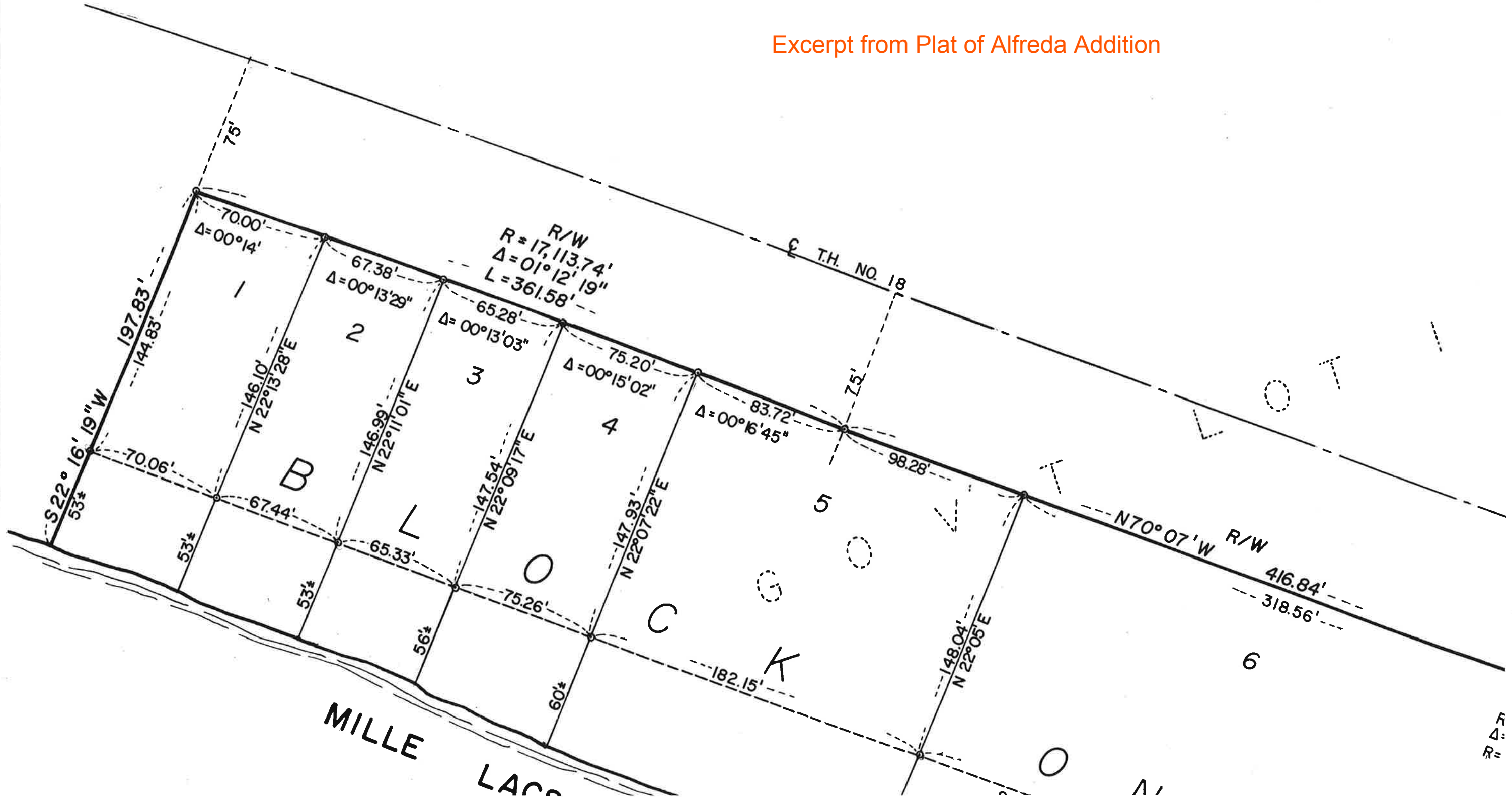

From State Road Right-Of-Way Maps

