

Certificate of Survey for:
 William & Patricia Belanger (Tract A)
 Richard & Tammy Theisen (Tract B)
 A Driveway Easement in Government Lot 3, Section 2,
 T 52 N, R 26 W, Aitkin County, Minnesota

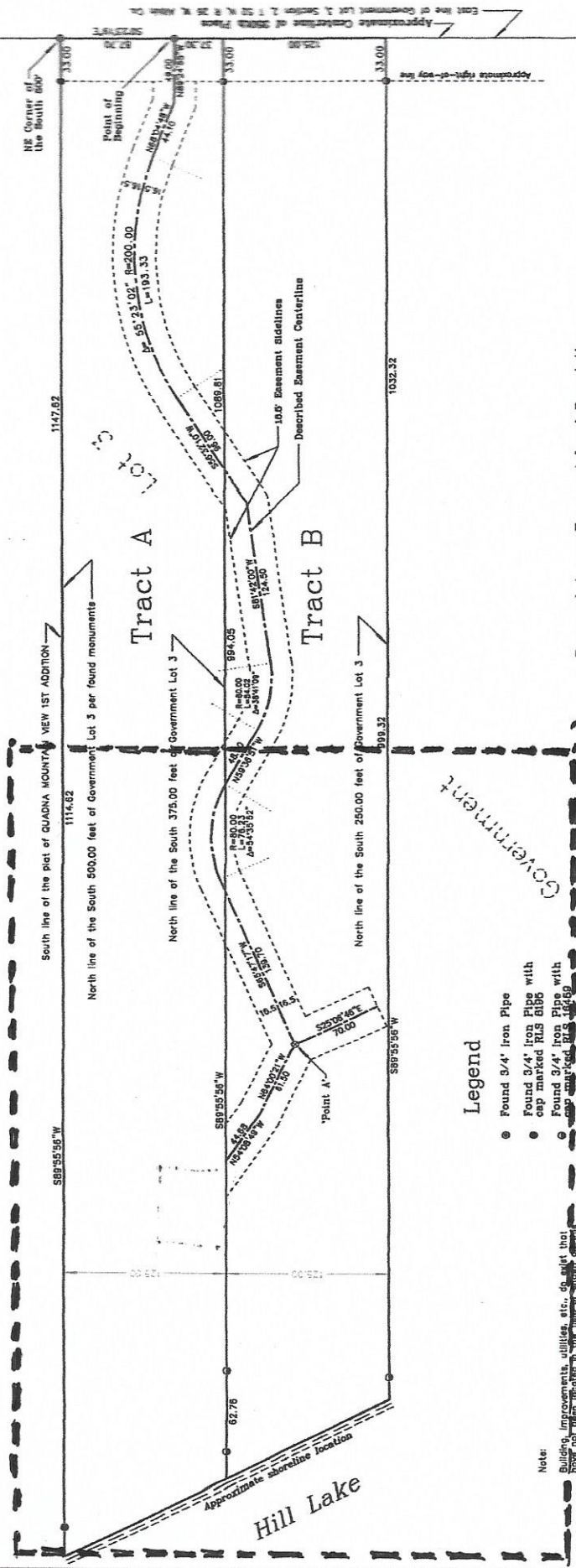

Proposed Access Easement Legal Description:
 A 33 foot wide easement for ingress and egress, over and across that part of the North 250.00 feet of the South 500.00 feet of Government Lot 3, Section 2, Township 52 North, Range 26 West, of the Fourth Principal Meridian, which lies within 16.50 feet on each side of the following described centerline:
 COMMENCING at the northeast corner of the South 500.00 feet of said Government Lot 3; thence S0°23'19\"/>

SEE ATTACHED FOR DETAILS OF THIS AREA.

- Legend**
- Found 3/4" Iron Pipe
 - Found 3/4" Iron Pipe with cap marked RLS 8196
 - Found 3/4" Iron Pipe with cap marked RLS 8199
 - ⊙ Calculated Position

Note:
 Building, improvements, utilities, etc., so slight that they have not been indicated on this new survey certificate of survey.

Surveyor's Affidavit
 I hereby certify that this survey, plan, or report was made under my direct supervision and that I am a duly Licensed Land Surveyor under the laws of the State of Minnesota.

Jeffrey F. Major
 Date: _____ Registration No. 44902

NORTHERN LIGHTS LAND SURVEYING P.C.
 1007 NW 4th Street
 Grand Rapids, MI 49506
 Phone/Fax (616) 352-6326
 nlsurveying@comcast.net

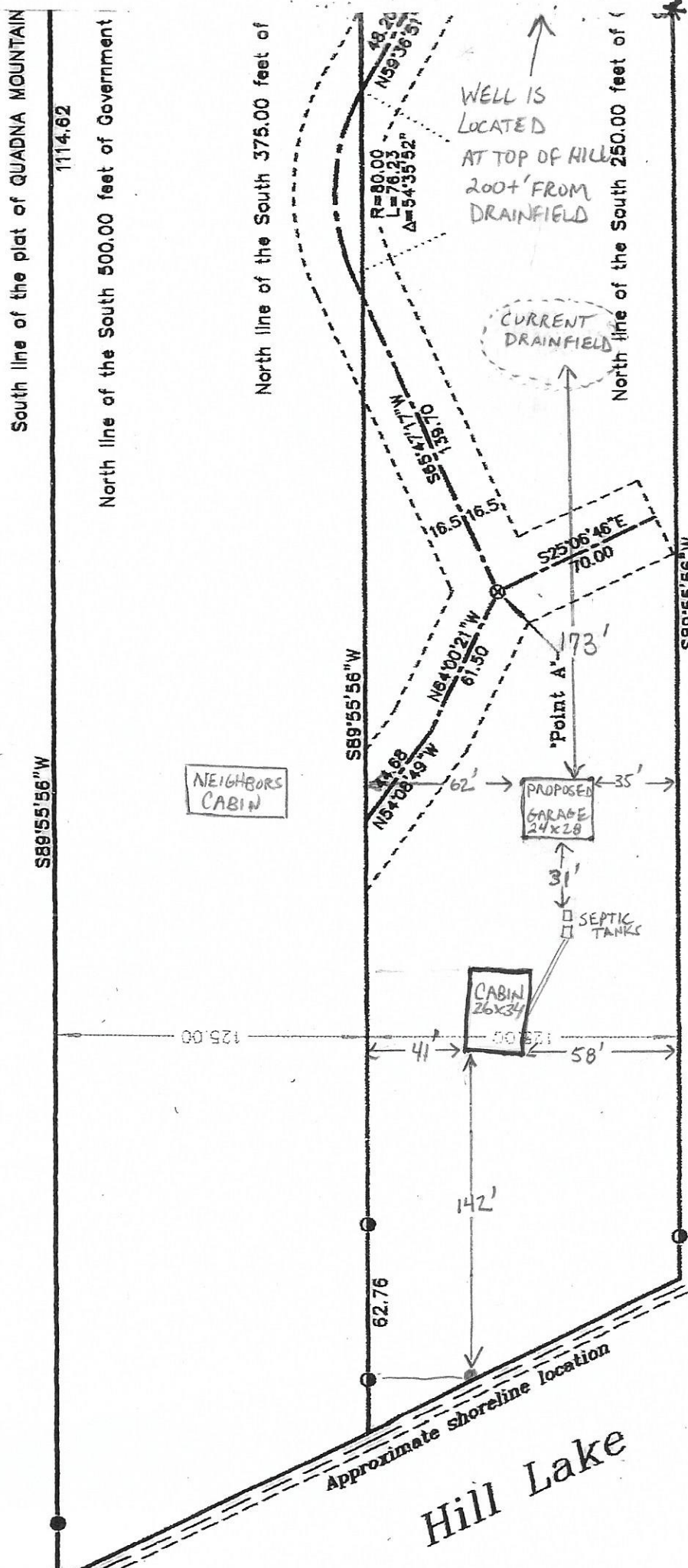

GOVERNMENT

Legend

- Found 3/4" Iron Pipe
- Found 3/4" Iron Pipe with cap marked RLS 8195
- Found 3/4" Iron Pipe with cap marked RLS 16459
- ⊗ Calculated Position

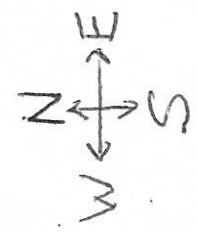

Note:
Building, improvements, utilities, etc., do exist that have not been located in the field or shown on this Certificate of Survey.