

SURVEY FOR: **Keith Mielke**

SURVEYED: 4/17/2016

DRAFTED: 4/21/2016

PLEASE SEE EXHIBIT "A" OF DOCUMENT NO.259642 AS ATTACHED FOR THE DESCRIPTIONS OF SUBJECT PROPERTY AND EASEMENTS SHOWN HEREON.

- "•" Denotes found iron monument.
- " " Denotes found fence post
-

CERTIFICATION: I hereby certify that this survey was prepared by me or under my direct supervision and that I am a Professional Licensed Surveyor under the Laws of the State of Minnesota.

Larry Huhn
 Larry Huhn PLS 24332

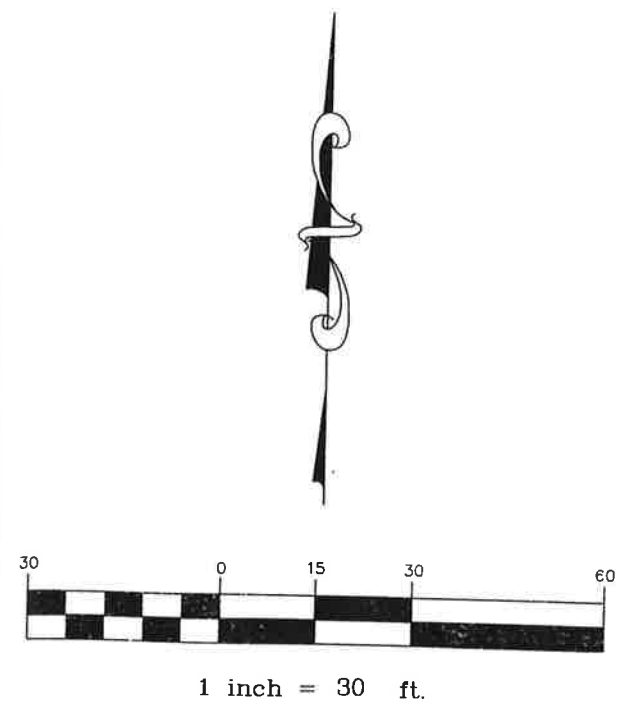
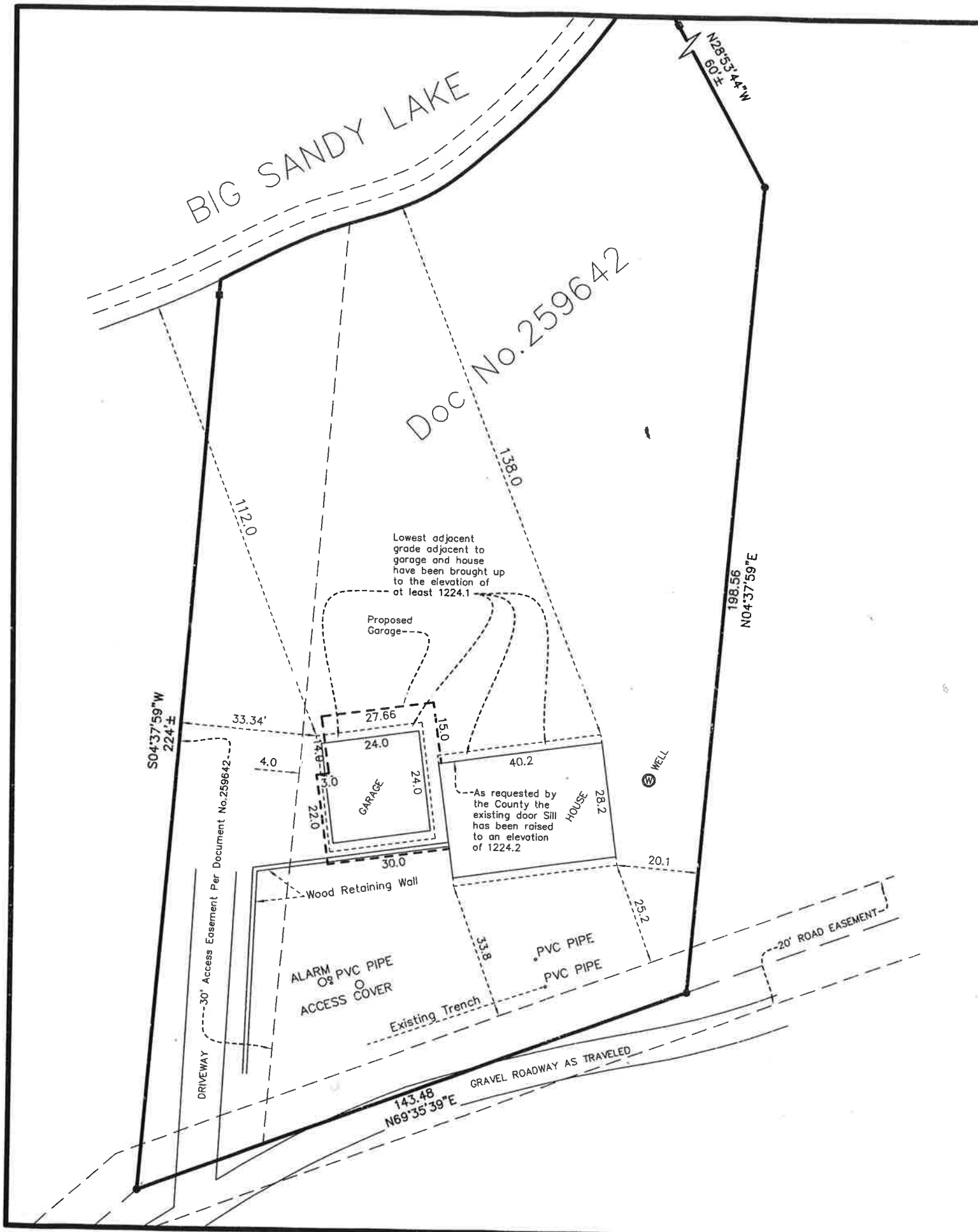

Northwoods

(612)501-0651
 603 Chestnut Street
 Cloquet, MN 55720

Surveying