

CERTIFICATE OF SURVEY

PART OF GOVERNMENT LOT 2, SECTION 10, TOWNSHIP 46, RANGE 27, AITKIN COUNTY, MINNESOTA

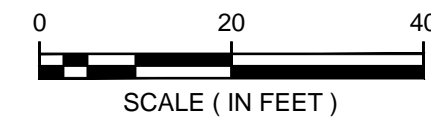
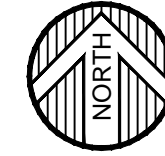

ORIENTATION OF THIS BEARING SYSTEM IS BASED ON THE AITKIN COUNTY COORDINATE DATABASE NAD 83 ELEVATIONS BASED ON NGVD 29 DATUM

- = DENOTES FOUND IRON MONUMENT
- = DENOTES 1/2 INCH DIAMETER BY 18 INCH LONG IRON PIPE MONUMENT SET AND MARKED RLS # 41643

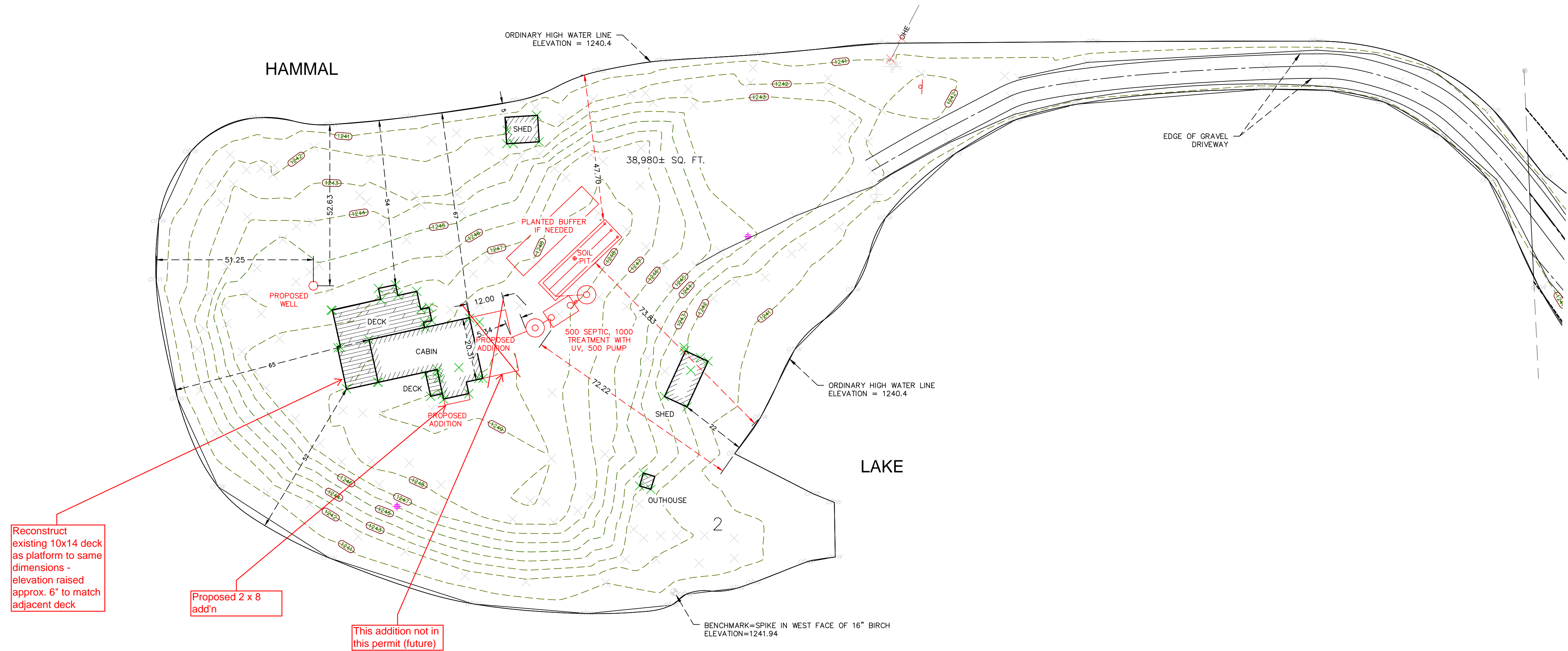

Reconstruct existing 10x14 deck as platform to same dimensions - elevation raised approx. 6" to match adjacent deck

Proposed 2 x 8 add'n

This addition not in this permit (future)

DATE:	4-1-16	DATE:	
SCALE:	AS SHOWN	AMENDMENTS:	
DRAWN BY:	RDS	BY:	
CHECKED BY:	CMC	PREPARED FOR:	DANIEL BEHRENS
FILE NUMBER:	0293B2089.000	I HEREBY CERTIFY THAT THIS SURVEY, PLAN, OR REPORT WAS PREPARED BY ME OR UNDER MY DIRECT SUPERVISION AND THAT I AM A DULY LICENSED LAND SURVEYOR UNDER THE LAWS OF THE STATE OF MINNESOTA.	
		CHAD M. CONNER	DATE: LIC. NO. 41643

WIDSETH SMITH NOLTING

Engineering | Architecture | Surveying | Environmental